

INTERNATIONAL JOURNAL OF RESEARCH IN COMMERCE, ECONOMICS & MANAGEMENT

IJRCM



A Monthly Double-Blind Peer Reviewed (Refereed/Juried) Open Access International e-Journal - Included in the International Serial Directories

Indexed & Listed at:

Ulrich's Periodicals Directory ©, ProQuest, U.S.A., EBSCO Publishing, U.S.A., Cabell's Directories of Publishing Opportunities, U.S.A., Google Scholar,

Open J-Gate, India [link of the same is duly available at Infibnet of University Grants Commission (U.G.C.)],

The American Economic Association's electronic bibliography, EconLit, U.S.A.,

Index Copernicus Publishers Panel, Poland with IC Value of 5.09 & number of libraries all around the world.

Circulated all over the world & Google has verified that scholars of more than 5555 Cities in 190 countries/territories are visiting our journal on regular basis.

Ground Floor, Building No. 1041-C-1, Devi Bhawan Bazar, JAGADHRI – 135 003, Yamunanagar, Haryana, INDIA

<http://ijrcm.org.in/>

CONTENTS

Sr. No.	TITLE & NAME OF THE AUTHOR (S)	Page No.
1.	PROMOTING TRANSPARENCY IN UNIVERSITY ADMINISTRATION THROUGH E-GOVERNANCE <i>VIJAY BHASKAR KOUDIKI & K JANARDHANAM</i>	1
2.	IMPORTANCE OF CAPITAL STRUCTURE ANALYSIS IN CONSTRUCTION COMPANY <i>DR. J. S. V. GOPALA SARMA</i>	6
3.	LINKING INTERNAL MARKETING AND EMPLOYEE'S IN-ROLE PERFORMANCE: A CROSS-LEVEL MEDIATION ANALYSIS <i>YU-PING HSU, TSAI-FANG YU & CHUN-TSEN YEH</i>	11
4.	STRENGTHENING MENTAL HEALTH SYSTEMS CASE STUDY WITH RESPECT TO KAMAYANI SCHOOL FOR MENTALLY HANDICAPPED <i>PREETI CHAUDHARY & DR. MITA MEHTA</i>	18
5.	PERFORMANCE OF PUBLIC SECTOR BANKS IN INDIA – AN ANALYTICAL STUDY <i>DR. M. NAGAMANI & K. ABIRAMI</i>	22
6.	A STUDY ON CONCEPT OF IFRS, BENEFICIARIES AND CHALLENGES <i>S. BHUVANESWARI & JAMEELA M.K</i>	27
7.	WOMEN ENTREPRENEURSHIP: A STUDY OF INDIAN SCENARIO <i>GURVEEN KAUR</i>	30
8.	FINANCIAL INCLUSION REVISITED <i>CA SANGEETA S</i>	38
9.	TRIBAL ENTREPRENEURSHIP IN INDIA: AN APPRAISAL <i>DR. PADMINI TOMAR</i>	42
10.	A STUDY OF INVESTOR PERCEPTION WHILE INVESTING IN RISK FREE SECURITIES <i>JITIN SHARMA</i>	47
11.	THE IMPACT OF NEED FOR COGNITION IN SELECTION OF DEODORANTS AMONG FEMALE YOUNGSTERS <i>DR. DEEPAK JOSHI</i>	53
12.	AN ANALYSIS OF MANUFACTURING SECTOR'S CONTRIBUTION TO EMPLOYMENT AND INCOME GENERATION IN NAGALAND <i>MEDONGULIE ZATSU & DR. Y. TEMJENZULU JAMIR</i>	58
13.	GREEN BANKING AND ENVIRONMENT SUSTAINABILITY OF PRIVATE BANKS IN KARNATAKA <i>DR. M. PRABHU & GIRISH V.</i>	62
14.	A STUDY OF FINANCIAL STATEMENT ANALYSIS OF OIL AND NATURAL GAS CORPORATION LIMITED <i>L. PRABHA, DEEPIKA S & DHIVYA.B</i>	65
15.	MARKET REACTION ANALYSIS TO STOCK SPLIT ANNOUNCEMENT IN INDONESIA STOCK EXCHANGE <i>EDI SUMANTO, SRI HARTOYO & LUKYTAWATI ANGGRAENI</i>	69
16.	PARTICIPATION OF FEMALE IN AGRICULTURE SECTOR IN HARYANA <i>VINOD KUMAR & SANTOSH</i>	74
17.	CHALLENGES OF WOMEN ENTREPRENEURS: A STUDY OF WOMEN ENTREPRENEURS OF JAMMU & KASHMIR <i>ZAHOOOR AHMAD BOLAKI</i>	78
18.	STARTUP INDIA: OPPORTUNITIES AND CHALLENGES: A CASE OF E-TOUR AND TRAVEL STARTUPS IN INDIA <i>DR. SONAL SHARMA</i>	83
19.	SUSTAINABLE AGRICULTURAL PRACTICES AND USE OF IRRIGATION WATER IN INDIA <i>A.K. ELUMALAI</i>	88
20.	HUMAN RESOURCE ACCOUNTING: AN OVERVIEW <i>KAINAT SIDDIQUI</i>	92
	REQUEST FOR FEEDBACK & DISCLAIMER	96

CHIEF PATRON**Prof. (Dr.) K. K. AGGARWAL**

Chairman, Malaviya National Institute of Technology, Jaipur

(An institute of National Importance & fully funded by Ministry of Human Resource Development, Government of India)

Chancellor, K. R. Mangalam University, Gurgaon

Chancellor, Lingaya's University, Faridabad

Founder Vice-Chancellor (1998-2008), Guru Gobind Singh Indraprastha University, Delhi

Ex. Pro Vice-Chancellor, Guru Jambheshwar University, Hisar

FOUNDER PATRON**Late Sh. RAM BHAJAN AGGARWAL**

Former State Minister for Home & Tourism, Government of Haryana

Former Vice-President, Dadri Education Society, Charkhi Dadri

Former President, Chinar Syntex Ltd. (Textile Mills), Bhiwani

CO-ORDINATOR**Dr. BHAVET**

Faculty, Shree Ram Institute of Engineering & Technology, Urjani

ADVISOR**Prof. S. L. MAHANDRU**

Principal (Retd.), Maharaja Agrasen College, Jagadhri

EDITOR**Dr. R. K. SHARMA**

Professor & Dean, Bharti Vidyapeeth University Institute of Management & Research, New Delhi

FORMER CO-EDITOR**Dr. S. GARG**

Faculty, Shree Ram Institute of Business & Management, Urjani

EDITORIAL ADVISORY BOARD**Dr. TEGUH WIDODO**

Dean, Faculty of Applied Science, Telkom University, Bandung Technoplex, Jl. Telekomunikasi, Terusan

Buah Batu, Kabupaten Bandung, Indonesia

Dr. M. S. SENAM RAJU

Director A. C. D., School of Management Studies, I.G.N.O.U., New Delhi

Dr. JOSÉ G. VARGAS-HERNÁNDEZ

Research Professor, University Center for Economic & Managerial Sciences, University of Guadalajara, Guadalajara, Mexico

Dr. M. N. SHARMA

Chairman, M.B.A., Haryana College of Technology & Management, Kaithal

Dr. CHRISTIAN EHIOBUCHÉ

Professor of Global Business/Management, Larry L Luong School of Business, Berkeley College, Woodland Park NJ 07424, USA

Dr. SIKANDER KUMAR

Chairman, Department of Economics, Himachal Pradesh University, Shimla, Himachal Pradesh

Dr. MIKE AMUHAYA IRAVO

Principal, Jomo Kenyatta University of Agriculture and Technology (JKUAT), Westlands Campus, Nairobi-Kenya

Dr. SANJIV MITTAL

Professor, University School of Management Studies, Guru Gobind Singh I. P. University, Delhi

Dr. NEPOMUCENO TIU

Chief Librarian & Professor, Lyceum of the Philippines University, Laguna, Philippines

Dr. RAJENDER GUPTA

Convener, Board of Studies in Economics, University of Jammu, Jammu

Dr. KAUP MOHAMED

Dean & Managing Director, London American City College/ICBEST, United Arab Emirates

Dr. NAWAB ALI KHAN

Professor, Department of Commerce, Aligarh Muslim University, Aligarh, U.P.

Dr. ANA ŠTAMBUK

Head of Department in Statistics, Faculty of Economics, University of Rijeka, Rijeka, Croatia

SUNIL KUMAR KARWASRA

Principal, Aakash College of Education, ChanderKalan, Tohana, Fatehabad

Dr. SHIB SHANKAR ROY

Professor, Department of Marketing, University of Rajshahi, Rajshahi, Bangladesh

Dr. S. P. TIWARI

Head, Department of Economics & Rural Development, Dr. Ram Manohar Lohia Avadh University, Faizabad

Dr. SRINIVAS MADISHETTI

Professor, School of Business, Mzumbe University, Tanzania

Dr. ABHAY BANSAL

Head, Department of Information Technology, Amity School of Engineering & Technology, Amity University, Noida

Dr. ARAMIDE OLUFEMI KUNLE

Dean, Department of General Studies, The Polytechnic, Ibadan, Nigeria

Dr. ANIL CHANDHOK

Professor, Faculty of Management, Maharishi Markandeshwar University, Mullana, Ambala, Haryana

RODRECK CHIRAU

Associate Professor, Botho University, Francistown, Botswana

Dr. OKAN VELI ŞAFAKLI

Associate Professor, European University of Lefke, Lefke, Cyprus

PARVEEN KHURANA

Associate Professor, Mukand Lal National College, Yamuna Nagar

Dr. KEVIN LOW LOCK TENG

Associate Professor, Deputy Dean, Universiti Tunku Abdul Rahman, Kampar, Perak, Malaysia

Dr. BORIS MILOVIC

Associate Professor, Faculty of Sport, Union Nikola Tesla University, Belgrade, Serbia

SHASHI KHURANA

Associate Professor, S. M. S. Khalsa Lubana Girls College, Barara, Ambala

Dr. IQBAL THONSE HAWALDAR

Associate Professor, College of Business Administration, Kingdom University, Bahrain

Dr. DEEPANJANA VARSHNEY

Associate Professor, Department of Business Administration, King Abdulaziz University, Ministry of Higher Education, Jeddah, Saudi Arabia

Dr. MOHENDER KUMAR GUPTA

Associate Professor, Government College, Hodal

BIEMBA MALITI

Associate Professor, The Copperbelt University, Main Campus, Jambo Drive, Riverside, Kitwe, Zambia

Dr. ALEXANDER MOSESOV

Associate Professor, Kazakh-British Technical University (KBTU), Almaty, Kazakhstan

Dr. VIVEK CHAWLA

Associate Professor, Kurukshetra University, Kurukshetra

Dr. FERIT ÖLÇER

Head of Division of Management & Organization, Department of Business Administration, Faculty of Economics & Business Administration Sciences, Mustafa Kemal University, Tayfur Sökmen Campus, Antakya, Turkey

Dr. ASHOK KUMAR CHAUHAN

Reader, Department of Economics, Kurukshetra University, Kurukshetra

Dr. RAJESH MODI

Faculty, Yanbu Industrial College, Kingdom of Saudi Arabia

YU-BING WANG

Faculty, department of Marketing, Feng Chia University, Taichung, Taiwan

Dr. SAMBHAVNA

Faculty, I.I.T.M., Delhi

Dr. KIARASH JAHANPOUR

Research Adviser, Farabi Institute of Higher Education, Mehrshahr, Karaj, Alborz Province, Iran

Dr. MELAKE TEWOLDE TECLEGHIORGIS

Faculty, College of Business & Economics, Department of Economics, Asmara, Eritrea

Dr. SHIVAKUMAR DEENE

Faculty, Dept. of Commerce, School of Business Studies, Central University of Karnataka, Gulbarga

Dr. THAMPOE MANAGALESWARAN

Faculty, Vavuniya Campus, University of Jaffna, Sri Lanka

Dr. VIKAS CHOUDHARY

Faculty, N.I.T. (University), Kurukshetra

SURAJ GAUDEL

BBA Program Coordinator, LA GRANDEE International College, Simalchaur - 8, Pokhara, Nepal

FORMER TECHNICAL ADVISOR

AMITA

FINANCIAL ADVISORS**DICKIN GOYAL**

Advocate & Tax Adviser, Panchkula

NEENA

Investment Consultant, Chambaghat, Solan, Himachal Pradesh

LEGAL ADVISORS**JITENDER S. CHAHAL**

Advocate, Punjab & Haryana High Court, Chandigarh U.T.

CHANDER BHUSHAN SHARMA

Advocate & Consultant, District Courts, Yamunanagar at Jagadhri

SUPERINTENDENT

SURENDER KUMAR POONIA

CALL FOR MANUSCRIPTS

We invite unpublished novel, original, empirical and high quality research work pertaining to the recent developments & practices in the areas of Computer Science & Applications; Commerce; Business; Finance; Marketing; Human Resource Management; General Management; Banking; Economics; Tourism Administration & Management; Education; Law; Library & Information Science; Defence & Strategic Studies; Electronic Science; Corporate Governance; Industrial Relations; and emerging paradigms in allied subjects like Accounting; Accounting Information Systems; Accounting Theory & Practice; Auditing; Behavioral Accounting; Behavioral Economics; Corporate Finance; Cost Accounting; Econometrics; Economic Development; Economic History; Financial Institutions & Markets; Financial Services; Fiscal Policy; Government & Non Profit Accounting; Industrial Organization; International Economics & Trade; International Finance; Macro Economics; Micro Economics; Rural Economics; Co-operation; Demography; Development Planning; Development Studies; Applied Economics; Development Economics; Business Economics; Monetary Policy; Public Policy Economics; Real Estate; Regional Economics; Political Science; Continuing Education; Labour Welfare; Philosophy; Psychology; Sociology; Tax Accounting; Advertising & Promotion Management; Management Information Systems (MIS); Business Law; Public Responsibility & Ethics; Communication; Direct Marketing; E-Commerce; Global Business; Health Care Administration; Labour Relations & Human Resource Management; Marketing Research; Marketing Theory & Applications; Non-Profit Organizations; Office Administration/Management; Operations Research/Statistics; Organizational Behavior & Theory; Organizational Development; Production/Operations; International Relations; Human Rights & Duties; Public Administration; Population Studies; Purchasing/Materials Management; Retailing; Sales/Selling; Services; Small Business Entrepreneurship; Strategic Management Policy; Technology/Innovation; Tourism & Hospitality; Transportation Distribution; Algorithms; Artificial Intelligence; Compilers & Translation; Computer Aided Design (CAD); Computer Aided Manufacturing; Computer Graphics; Computer Organization & Architecture; Database Structures & Systems; Discrete Structures; Internet; Management Information Systems; Modeling & Simulation; Neural Systems/Neural Networks; Numerical Analysis/Scientific Computing; Object Oriented Programming; Operating Systems; Programming Languages; Robotics; Symbolic & Formal Logic; Web Design and emerging paradigms in allied subjects.

Anybody can submit the **soft copy** of unpublished novel; original; empirical and high quality **research work/manuscript** **anytime** in **M.S. Word format** after preparing the same as per our **GUIDELINES FOR SUBMISSION**; at our email address i.e. infoijrcm@gmail.com or online by clicking the link **online submission** as given on our website (**[FOR ONLINE SUBMISSION, CLICK HERE](#)**).

GUIDELINES FOR SUBMISSION OF MANUSCRIPT

1. **COVERING LETTER FOR SUBMISSION:**

DATED: _____

THE EDITOR

IJRCM

Subject: SUBMISSION OF MANUSCRIPT IN THE AREA OF _____.

(e.g. Finance/Mkt./HRM/General Mgt./Engineering/Economics/Computer/IT/ Education/Psychology/Law/Math/other, please specify)

DEAR SIR/MADAM

Please find my submission of manuscript titled ' _____ ' for likely publication in one of your journals.

I hereby affirm that the contents of this manuscript are original. Furthermore, it has neither been published anywhere in any language fully or partly, nor it is under review for publication elsewhere.

I affirm that all the co-authors of this manuscript have seen the submitted version of the manuscript and have agreed to inclusion of their names as co-authors.

Also, if my/our manuscript is accepted, I agree to comply with the formalities as given on the website of the journal. The Journal has discretion to publish our contribution in any of its journals.

NAME OF CORRESPONDING AUTHOR

Designation/Post*

Institution/College/University with full address & Pin Code

Residential address with Pin Code

Mobile Number (s) with country ISD code

Is WhatsApp or Viber active on your above noted Mobile Number (Yes/No)

Landline Number (s) with country ISD code

E-mail Address

Alternate E-mail Address

Nationality

* i.e. Alumnus (Male Alumni), Alumna (Female Alumni), Student, Research Scholar (M. Phil), Research Scholar (Ph. D.), JRF, Research Assistant, Assistant Lecturer, Lecturer, Senior Lecturer, Junior Assistant Professor, Assistant Professor, Senior Assistant Professor, Co-ordinator, Reader, Associate Professor, Professor, Head, Vice-Principal, Dy. Director, Principal, Director, Dean, President, Vice Chancellor, Industry Designation etc. **The qualification of author is not acceptable for the purpose.**

NOTES:

- a) The whole manuscript has to be in **ONE MS WORD FILE** only, which will start from the covering letter, inside the manuscript. **pdf. version is liable to be rejected without any consideration.**
 - b) The sender is required to mention the following in the **SUBJECT COLUMN of the mail:**
New Manuscript for Review in the area of (e.g. Finance/Marketing/HRM/General Mgt./Engineering/Economics/Computer/IT/ Education/Psychology/Law/Math/other, please specify)
 - c) There is no need to give any text in the body of the mail, except the cases where the author wishes to give any **specific message** w.r.t. to the manuscript.
 - d) The total size of the file containing the manuscript is expected to be below **1000 KB**.
 - e) Only the **Abstract will not be considered for review** and the author is required to submit the **complete manuscript** in the first instance.
 - f) **The journal gives acknowledgement w.r.t. the receipt of every email within twenty-four hours** and in case of non-receipt of acknowledgment from the journal, w.r.t. the submission of the manuscript, within two days of its submission, the corresponding author is required to demand for the same by sending a separate mail to the journal.
 - g) The author (s) name or details should not appear anywhere on the body of the manuscript, except on the covering letter and the cover page of the manuscript, in the manner as mentioned in the guidelines.
2. **MANUSCRIPT TITLE:** The title of the paper should be typed in **bold letters, centered and fully capitalised**.
 3. **AUTHOR NAME (S) & AFFILIATIONS:** Author (s) **name, designation, affiliation (s), address, mobile/landline number (s), and email/alternate email address** should be given underneath the title.
 4. **ACKNOWLEDGMENTS:** Acknowledgements can be given to reviewers, guides, funding institutions, etc., if any.
 5. **ABSTRACT:** Abstract should be in **fully italic printing**, ranging between **150 to 300 words**. The abstract must be informative and elucidating the background, aims, methods, results & conclusion in a **SINGLE PARA**. **Abbreviations must be mentioned in full**.
 6. **KEYWORDS:** Abstract must be followed by a list of keywords, subject to the maximum of **five**. These should be arranged in alphabetic order separated by commas and full stop at the end. All words of the keywords, including the first one should be in small letters, except special words e.g. name of the Countries, abbreviations etc.
 7. **JEL CODE:** Provide the appropriate Journal of Economic Literature Classification System code (s). JEL codes are available at www.aea-web.org/econlit/jelCodes.php. However, mentioning of JEL Code is not mandatory.
 8. **MANUSCRIPT:** Manuscript must be in **BRITISH ENGLISH** prepared on a standard A4 size **PORTRAIT SETTING PAPER**. **It should be free from any errors i.e. grammatical, spelling or punctuation. It must be thoroughly edited at your end.**
 9. **HEADINGS:** All the headings must be bold-faced, aligned left and fully capitalised. Leave a blank line before each heading.
 10. **SUB-HEADINGS:** All the sub-headings must be bold-faced, aligned left and fully capitalised.
 11. **MAIN TEXT:**

THE MAIN TEXT SHOULD FOLLOW THE FOLLOWING SEQUENCE:**INTRODUCTION****REVIEW OF LITERATURE****NEED/IMPORTANCE OF THE STUDY****STATEMENT OF THE PROBLEM****OBJECTIVES****HYPOTHESIS (ES)****RESEARCH METHODOLOGY****RESULTS & DISCUSSION****FINDINGS****RECOMMENDATIONS/SUGGESTIONS****CONCLUSIONS****LIMITATIONS****SCOPE FOR FURTHER RESEARCH****REFERENCES****APPENDIX/ANNEXURE****The manuscript should preferably be in 2000 to 5000 WORDS, But the limits can vary depending on the nature of the manuscript.**

12. **FIGURES & TABLES:** These should be simple, crystal **CLEAR, centered, separately numbered** & self-explained, and the **titles must be above the table/figure. Sources of data should be mentioned below the table/figure. It should be ensured that the tables/figures are referred to from the main text.**
13. **EQUATIONS/FORMULAE:** These should be consecutively numbered in parenthesis, left aligned with equation/formulae number placed at the right. The equation editor provided with standard versions of Microsoft Word may be utilised. If any other equation editor is utilised, author must confirm that these equations may be viewed and edited in versions of Microsoft Office that does not have the editor.
14. **ACRONYMS:** These should not be used in the abstract. The use of acronyms is elsewhere is acceptable. Acronyms should be defined on its first use in each section e.g. Reserve Bank of India (RBI). Acronyms should be redefined on first use in subsequent sections.
15. **REFERENCES:** The list of all references should be alphabetically arranged. **The author (s) should mention only the actually utilised references in the preparation of manuscript** and they may follow Harvard Style of Referencing. **Also check to ensure that everything that you are including in the reference section is duly cited in the paper.** The author (s) are supposed to follow the references as per the following:
 - All works cited in the text (including sources for tables and figures) should be listed alphabetically.
 - Use (ed.) for one editor, and (ed.s) for multiple editors.
 - When listing two or more works by one author, use --- (20xx), such as after Kohl (1997), use --- (2001), etc., in chronologically ascending order.
 - Indicate (opening and closing) page numbers for articles in journals and for chapters in books.
 - The title of books and journals should be in italic printing. Double quotation marks are used for titles of journal articles, book chapters, dissertations, reports, working papers, unpublished material, etc.
 - For titles in a language other than English, provide an English translation in parenthesis.
 - **Headers, footers, endnotes and footnotes should not be used in the document. However, you can mention short notes to elucidate some specific point,** which may be placed in number orders before the references.

PLEASE USE THE FOLLOWING FOR STYLE AND PUNCTUATION IN REFERENCES:

BOOKS

- Bowersox, Donald J., Closs, David J., (1996), "Logistical Management." Tata McGraw, Hill, New Delhi.
- Hunker, H.L. and A.J. Wright (1963), "Factors of Industrial Location in Ohio" Ohio State University, Nigeria.

CONTRIBUTIONS TO BOOKS

- Sharma T., Kwatra, G. (2008) Effectiveness of Social Advertising: A Study of Selected Campaigns, Corporate Social Responsibility, Edited by David Crowther & Nicholas Capaldi, Ashgate Research Companion to Corporate Social Responsibility, Chapter 15, pp 287-303.

JOURNAL AND OTHER ARTICLES

- Schemenner, R.W., Huber, J.C. and Cook, R.L. (1987), "Geographic Differences and the Location of New Manufacturing Facilities," Journal of Urban Economics, Vol. 21, No. 1, pp. 83-104.

CONFERENCE PAPERS

- Garg, Sambhav (2011): "Business Ethics" Paper presented at the Annual International Conference for the All India Management Association, New Delhi, India, 19-23

UNPUBLISHED DISSERTATIONS

- Kumar S. (2011): "Customer Value: A Comparative Study of Rural and Urban Customers," Thesis, Kurukshetra University, Kurukshetra.

ONLINE RESOURCES

- Always indicate the date that the source was accessed, as online resources are frequently updated or removed.

WEBSITES

- Garg, Bhavet (2011): Towards a New Gas Policy, Political Weekly, Viewed on January 01, 2012 <http://epw.in/user/viewabstract.jsp>

LINKING INTERNAL MARKETING AND EMPLOYEE'S IN-ROLE PERFORMANCE: A CROSS-LEVEL MEDIATION ANALYSIS

YU-PING HSU

ASSOCIATE PROFESSOR

**DEPARTMENT OF TOURISM, FOOD & BEVERAGE MANAGEMENT
CHANG JUNG CHRISTIAN UNIVERSITY
TAIWAN**

TSAI-FANG YU

RESEARCH SCHOLAR

**NATIONAL TAIWAN NORMAL UNIVERSITY
TAIWAN**

CHUN-TSEN YEH

ASST. PROFESSOR

**DEPARTMENT OF TOURISM, FOOD & BEVERAGE MANAGEMENT
CHANG JUNG CHRISTIAN UNIVERSITY
TAIWAN**

ABSTRACT

The direct relationship between internal marketing and attitudinal outcomes (e.g., job satisfaction, organizational commitment, etc.) is well-established in the extant literature on internal marketing. However, in-role performance as a behavioral outcome of internal marketing has received relatively little attention. To bridge this gap in the research, we attempt to examine the direct effect of an organization's internal marketing on employee in-role performance, as well as the mediating effects of service climate, goal commitment, person-job fit (P-J fit), and person-organization fit (P-O fit) therein. The data for this study were collected from the tourism and hospitality industries (i.e., hotels, travel agencies, restaurants, etc.) in Taiwan. Hierarchical linear modeling (HLM) was used to test the hypotheses. The results reveal that an organization's internal marketing is positively related to employee in-role performance, and that the relationship is significantly mediated by the organization-level service climate and individual-level goal commitment, P-J fit, and P-O fit. We also discuss the limitations and suggestions for future research.

KEYWORDS

goal commitment, in-role performance, internal marketing, person-job fit, person-organization fit, service climate.

INTRODUCTION

In the service industry, the customer's perception of service quality largely depends on the service-providing process. In this process, certain factors, such as the attitude of service employees, in-site performance, and crisis disposal influence customer evaluations of the service-providing organization (Bitner et al., 1990; Lings, 2004). Previous research suggests that to deliver better service and consequently achieve customer satisfaction, an organization can implement internal marketing policies to convey its marketing beliefs and values to its employees, while attracting, developing, motivating, and retaining customer-conscious employees by integrating human resource management (HRM) practices. In other words, internal marketing involves a combined application of marketing and HRM, aiming to continuously improve the service quality that employees provide to external customers (Cooper & Cronin, 2000; Kelemen & Papasolomou-Doukakis, 2004).

Chowdhary (2003) emphasized that internal marketing practices can be utilized effectively to ensure that employees meet expected performance levels. Although Chowdhary (2003) provided a link between internal marketing and employee performance, this linkage has not been extensively verified. In past research, certain factors, such as service climate, goal commitment, person-job fit (P-J fit), and person-organization fit (P-O fit) have been found to positively affect job performance (Borucki & Burke, 1999; Kristof, 1996; Kristoff-Brown et al., 2005). Therefore, in the current study, we intend to verify whether service climate, goal commitment, P-J fit, and P-O fit serve as the process variables that mediate the relationship between internal marketing and in-role performance.

Despite the growing body of research on internal marketing in the management field, no known studies have simultaneously examined the relationships among internal marketing, service climate, goal commitment, P-J fit, P-O fit, and in-role performance through cross-level analysis. Hence, by applying the social exchange theory and theory of work adjustment, we attempt to investigate the direct effect of organization-level internal marketing on employee in-role performance, as well as the mediating effects of organization-level service climate and individual-level goal commitment, P-J fit, and P-O fit. The former theory helps to justify the relationships among internal marketing, service climate, and in-role performance, as well as the relationships among internal marketing, goal commitment, and in-role performance; the latter theory helps to explain the relationship of internal marketing with P-J fit, P-O fit, and in-role performance.

REVIEW OF LITERATURE

INTERNAL MARKETING

Since the 1970s, a number of researchers have provided different definitions and viewpoints on internal marketing. According to Johnson and Seymour (1985), internal marketing refers to the creation of a kind of organizational internal environment that supports customer orientation and generates service-mindedness. Green et al. (1994) emphasized that organizations that highly interact with customers should sell their products to their employees as internal customers prior to selling the same products to external customers. The reason for this is that only when employees identify with their organization's service values and understand the significance of providing excellent service can they satisfy the needs of external customers.

Generally, internal marketing can be conceptualized into different perspectives. For instance, Gronroos (1981) and Berry (1984) advocated that a company should regard employees as internal customers and sell the service values to them; in doing so, the company becomes customer-conscious and market-oriented. Another perspective involves the integration of HRM functions with internal marketing. Tansuhaj et al. (1988: 32) pointed out that "a comprehensive internal marketing program is all about employee recruitment, training, motivation, communication, and retention efforts." George and Gronroos (1991) argued that internal marketing strives to manage the human resources of an organization from the marketing perspective. Moreover, internal marketing aims to integrate the various functions of the organization in two ways: (1) ensure that employees at each level have an understanding of the organization's activities and marketing events in an organizational environment that emphasizes customer consciousness; and (2) ensure that all employees are properly stimulated and have the capacity to

exhibit service-oriented behaviors. The present study adopts the perspectives provided by Tansuhaj et al. (1988) and George and Gronroos (1991) as mentioned above.

SERVICE CLIMATE

The environment in which employees work may have intangible norms or work climates. Thus, an organization's service climate may influence the service behavior of its employees. Service climate is a collective and shared phenomenon, which delineates employees' perceptions or beliefs regarding managerial practices, procedures, and behaviors that are supported and rewarded with regard to effective delivery of customer service (Schneider et al., 1998).

Schneider and Bowen (1993) indicated that when employees detect the existence of a strong service climate in their organization while providing external services, they tend to provide high-quality products and services to promote the corporate image and show their loyalty to the organization. Yoon et al. (2001) emphasized that the service climate sensed by employees will exert a positive influence on the process of providing service to customers. In exploring the effect of service climate on customer satisfaction, Dietz et al. (2004) reported that when employees sense the existence of a positive service climate, they tend to engage in more service-oriented behavior to increase customer satisfaction. Thus, service climate influences not only the customer-oriented behavior of employees (Williams and Attaway, 1996), but also their service performance (Borucki & Burke, 1999; Zhang et al., 2011).

INTERNAL MARKETING, SERVICE CLIMATE, AND IN-ROLE PERFORMANCE

The social exchange theory draws a relationship between internal marketing and in-role performance. According to the norm of reciprocity, "one individual voluntarily provides a benefit to another, invoking an obligation of the other party to reciprocate some benefit in return" (Whitener et al., 1998: 515). Chowdhary (2003) indicated that internal marketing practices can ensure that employees meet the expected benchmarks for in-role performance. Employee in-role performance refers to behaviors related to the tasks and responsibilities specified in the employee's job description and is tied to the reward systems of the organization (Williams & Anderson, 1991).

Moreover, from marketing and customer-orientation perspectives, when employees perceive that they will receive rewards for providing good service to customers and that the organization will reward (e.g., through internal marketing practices) employees who provide good service, the organization's service climate will improve (Schneider & Bowen, 1985). The current study predicts that an organization's internal marketing practices can enable the development of a positive service climate.

The norm of reciprocity explains the relationship between service climate and in-role performance. Schneider et al. (1992) found that when employees sense the existence of a highly positive service climate in the organization, they tend to internalize the service spirit into their personal values, optimize their in-role performance, and subsequently provide higher quality service to customers. A similar aspect is supported by Borucki and Burck (1999), who indicated that an organization's service climate is helpful for improving employees' in-role performance.

The preceding discussion provides sufficient grounds for proposing that an organization's internal marketing can help foster a positive service climate, which in turn can encourage desirable employee in-role performance. In view of the above discussion, the following hypotheses are proposed:

H1: Internal marketing is positively related to in-role performance;

H2: Internal marketing is positively related to service climate;

H3: Service climate mediates the relationship between internal marketing and in-role performance, such that internal marketing improves service climate, thereby resulting in better employee in-role performance.

GOAL COMMITMENT

The goal-setting theory, presented by Locke (1968), advocated that a goal is a motivator for employees, as it determines the direction, intensity, and continuity of their efforts. By letting employees participate in the setting of goals, managers can combine work goals with employees' personal needs, so that employees accept and agree with these goals.

Goal commitment refers to the intensity of efforts that individuals continuously make to attain their goals, as they consider their goals to be attractive and important. When employees believe that they can attain their goals and that doing so is of substantial significance, they will be much more committed to these goals (Locke, 1968; Leifer & McGannon, 1986).

INTERNAL MARKETING, GOAL COMMITMENT, AND IN-ROLE PERFORMANCE

The relationships among internal marketing, goal commitment, and in-role performance can be justified by the social exchange theory. When employees perceive that internal marketing can develop service-mindedness and help them to attain their performance goals, they may feel obligated to reciprocate by demonstrating high levels of goal commitment. Previous research indicates that employees who are more committed to their goals will strive to achieve them and persist in such effort longer (Locke et al., 1988). This persistence constitutes one of the powerful factors of task performance (Locke & Latham, 2002). Hence, goal commitment is viewed as the most proximal antecedent of job performance (Locke et al., 1988).

This study predicts that an organization's internal marketing will foster employees' goal commitment. In turn, highly goal-committed employees will put in extra effort on behalf of their organization, which will result in higher levels of in-role performance. Based on the above discussion, the following hypotheses are proposed:

H4: Internal marketing is positively related to goal commitment;

H5: Goal commitment mediates the relationship between internal marketing and in-role performance, such that internal marketing increases goal commitment, thereby resulting in higher in-role performance.

P-J FIT AND P-O FIT

In agreement with the study of Edwards (1991), Cable and DeRue (2002) proposed that P-J fit can be classified into two categories: the first is the demands-abilities fit, in which the KSAs (knowledge, skills, and abilities) of employees match the requirements of their jobs; the second is the needs-supplies fit, in which the needs, desires, or preferences of the employees are met by the jobs that they perform and the rewards of their jobs. Following Edwards (1991) and Cable and DeRue (2002), the present study conceptualizes P-J fit in terms of the demand-abilities and needs-supplies fit.

P-O fit can be defined as value congruence that depicts the similarity between organizational values and those of the organization's employees (Kristof, 1996). Chan (1996) defined P-O fit as the compatibility of the individual's attributes and those of the organization. Individual attributes include an individual's beliefs, values, interests, and dispositional traits, whereas organizational attributes include the values, norms, and culture of an organization. Past research found P-O fit to be positively related to individual goal attainment, such as job performance (Kristof, 1996), and work attitudes, such as job satisfaction and organizational commitment (Verquer et al., 2003).

INTERNAL MARKETING, P-O FIT, P-J FIT, AND IN-ROLE PERFORMANCE

The theory of work adjustment (Dawis & Lofquist, 1984) deals with the interaction between employees and their work environment. The theory delineates that the behavior and performance of employees is guided by fulfilling their organizational duties and responsibilities. In return, the organization rewards employees in the form of providing social interaction, compensation, and a safe working environment, thereby satisfying their individual needs. To maintain this interaction, an organization's employees and its work environment should continually function to meet each other's requirements.

In this study, internal marketing corresponds to the organization's work environment. When employees perceive a good fit between their KSAs and job requirements (i.e., performance appraisal aspects of internal marketing), as well as among their values, needs, desires, and work environment (i.e., vision, development, rewards, and retention aspects of internal marketing), they would be motivated to improve their job performance (Brich et al., 2002; Greenberg, 2002; Kristoff-Brown et al., 2005). In other words, effective use of internal marketing is likely to increase employees' P-J fit and P-O fit, thereby resulting in higher in-role performance. In view of the above discussion, the following hypotheses are proposed:

H6: Internal marketing is positively related to P-J fit and P-O fit;

H7: P-J fit and P-O fit mediate the relationship between internal marketing and in-role performance, such that internal marketing increases P-J fit and P-O fit, thereby resulting in higher in-role performance.

Based on the relevant literature explored above, a research model is developed and presented below.

FIGURE 1: A RESEARCH MODEL

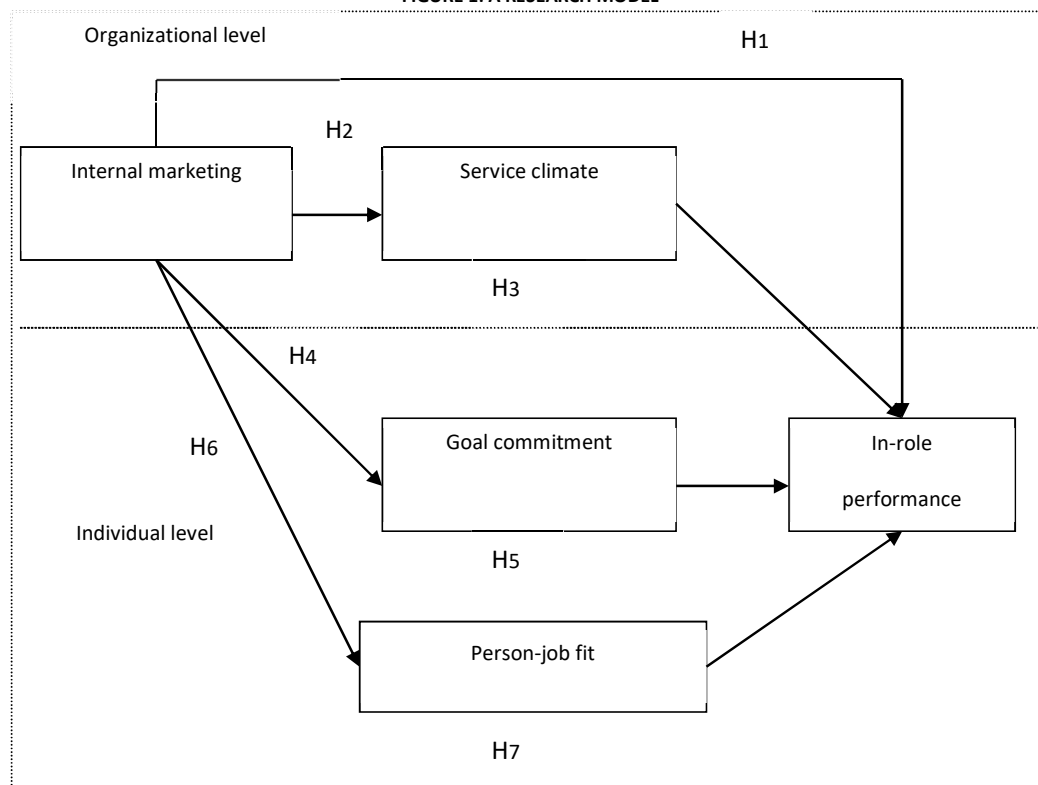

RESEARCH METHODOLOGY

The data for this study were collected from the tourism and hospitality industries (i.e., hotels, travel agencies, restaurants, etc.) in Taiwan. We designed two sets of questionnaires - an employee questionnaire and a supervisor questionnaire to reduce the potential for common method variance (CMV) (Podsakoff et al. 2003). The employee questionnaire included questions on internal marketing, service climate, goal commitment, P-J fit, P-O fit, and demographic questions (i.e., gender, age, and organizational tenure). The supervisor questionnaire included questions on employee in-role performance and demographic aspects. Prior research highlights that a portion of the data aggregated to a cross-level can reduce the presence of CMV (Peng, Kao, and Lin 2006). This study meets the individual-level data aggregation at the organizational level (See data aggregation).

Of the 540 sets of questionnaires, 306 sets of completed questionnaires were returned. 50 sets were excluded due to incomplete responses, thereby yielding a total of 256 sets of useful questionnaires. The effective response rate is 42.4%. In the total sample, 54.7% were female and 45.3% were male. Furthermore, 50.8% of participants were below 30-years-old, whereas 34.4% were aged between 31 and 35. With regard to the organizational tenure, 60.9% of the participants have been in their present job for less than five years, whereas 30.5% have worked in their current organization for 6-10 years.

MEASURES

Except for the demographic control variables (i.e., gender, age, and tenure), all variables in this study were assessed on a five-point Likert scale (where 1 = strongly disagree and 5 = strongly agree), and were averaged to form an overall score. High scores represent high levels of the variables.

Internal marketing: In this study, we examined internal marketing at the organizational level. The internal marketing scale was developed by Foreman and Money (1995) and comprises three subscales, i.e., "vision" (three items), "development" (eight items), and "rewards" (four items). Vision refers to the extent to which an organization gives its employees something to believe in. Development denotes the extent to which an organization offers training and development opportunities to improve the service ability of its employees. Reward represents the extent to which an organization adopts appropriate incentives based on employee contributions. Sample items included the following: "In this organization, the employees are properly trained to perform their service roles"; "In our organization, employees who provide excellent service are rewarded for their efforts"; and "Our organization communicates its vision well to employees".

Service climate: We employed Kelley's (1992) three-item scale of service climate to study service climate at the organizational level. Sample items included the following: "In this organization, consistent service performance is important"; "In this organization, prompt service from its employees is stressed"; and "In this organization, a reputation for good service is emphasized".

Goal commitment: Based on Hollenbeck et al. (1989), we adopted the five-item shortened scale of goal commitment validated by Klein et al. (2001). Participants were asked to indicate their level of commitment to agreed-upon goals. Of the five items, three items were reverse-coded. Sample items included the following: "It is hard to take my work goals seriously"; "I am strongly committed to pursuing this goal"; and "I think this is a good goal to aim for".

P-J fit and P-O fit: The six-item scale for P-J fit and the three-item scale for P-O fit were adopted from Cable and DeRue's (2002) scale. The following are sample items from the P-J fit scale: "The match between the demands of my job and my personal skills is very good"; "The attributes that I look for in a job are fulfilled very well by my present job"; and "My abilities and training are a good fit with the requirements of my job". Sample items for the P-O fit include the following: "The things that I value in life are very similar to the things that my organization values"; "My personal values match my organization's values and culture"; and "My organization's values and culture provide a good fit with the things that I value in life".

In-role performance: In-role performance was measured using a four-item scale developed by Van Dyne and Lepine (1998). The present study uses supervisory ratings to assess an employee's in-role performance that includes behaviors formally recognized by the organization's reward system. Sample items included the following: "This subordinate performs the tasks that are expected as part of the job"; "This subordinate fulfills the responsibilities specified in his/her job description"; and "This subordinate meets performance expectations".

Control variables: Gender (Bowen, Swim, & Jacobs 2000), age (Waldmann & Avolio, 1986), and tenure (O'Hara et al., 1991) were controlled to prevent their impact on in-role performance. The study coded gender as 0 = women and 1 = men. Age was measured in continuous numbers. Tenure was measured by the number of years that the participants had worked in their current organizations.

DATA AGGREGATION

To examine the appropriateness of data aggregation (i.e., internal marketing and service climate), this study examined the inter-rater agreement of internal marketing and service climate by calculating the rwg(j) values (James et al., 1984). For this purpose, a normal distribution of the expected error variance was used

(LeBreton & Senter, 2008). The mean rwg(j) across the organization was found to be 0.776 for internal marketing and 0.611 for service climate, thereby demonstrating an acceptable level of inter-rater agreement (Mathieu & Schulze, 2006).

According to the suggestion of Bliese (2000), this study also calculated intra-class correlation coefficients [ICCs; i.e., ICC(1) and ICC(2) values]. We obtained ICC(1) values of 0.251 for internal marketing and 0.221 for service climate, thereby meeting the standard value of 0.12. Moreover, we obtained ICC(2) values of 0.845 for internal marketing and 0.822 for service climate, thereby meeting the standard value of 0.6 (Lin & Peng, 2008). This study conceptualized internal marketing and service climate at the organizational level. The aforementioned results show that the data aggregation was appropriate.

RESULTS

HLM 6.08 (Raudenbush & Bryk, 2002) was utilized to test the cross-level direct and mediating effects. A null model was executed to test whether employee in-role performance would vary according to different organizations. Table 1 presents the mean estimation of in-role performance intercept (γ_{00})=3.842, the between-organization variance of in-role performance (τ_{00})=0.090, and the within-organization variance of in-role performance (σ^2)=0.545. The ICC of in-role performance was found to be 14.2% [0.090/(0.090+0.545)], which indicates that 14.2% of the variance of in-role performance was due to between-organization variance and 85.8% [0.545/(0.090+0.545)] was due to within-organization variance. These findings suggest that HLM analysis is necessary if the between-organization variance of in-role performance is to be considered (Cohen, 1988).

Moreover, to satisfy the rule of the dependent variable (DV) on within-organization variance and between-organization variance (Hofmann, 1997), this study examined independent-dependent relationships. In line with previous research (Gliner et al., 2002), more rigorous statistically significant levels, i.e., $p < 0.01$ (highly significant) and $p < 0.001$ (extremely significant), were used to test the hypotheses proposed in this study. In intercepts-as-outcome model 1 (Table 1), $\gamma_{01} = 0.725$ ($p < 0.01$), which indicates that internal marketing positively affected in-role performance. Thus, H1 was supported. In the random coefficient regression model (Table 1), $\gamma_{01} = 0.916$ ($p < 0.001$), thereby indicating a positive relationship between internal marketing and service climate. Thus, H2 was supported.

Employing the mediation approach suggested by Mathieu and Taylor (2007), this study further examined the cross-level mediation hypotheses. First, the relationship between the independent variable (IV) and the DV was examined. Second, the relationship between the IV and the mediator was tested. Third, the relationship between the mediator and the DV was examined when the IV was included in the model. The mediation condition is considered to be satisfied if the relationship between the IV and DV is non-significant, while that between the mediator and DV remains significant.

To test the cross-level mediation hypothesis (H3), internal marketing (IV), and service climate (mediating variable) were tested at the organizational level, whereas in-role performance (DV) was tested at the individual level. Table 1 shows that the results satisfied the first three conditions of Mathieu and Taylor (2007). With regard to the last condition, intercepts-as-outcome model 2 shows that γ_{01} (-0.599) became non-significant after service climate was included in the model. This result demonstrates that service climate had full mediating effects on the relationship between internal marketing and in-role performance. Therefore, service climate served as an organization-level full mediator, and H3 was supported.

TABLE 1: HIERARCHICAL LINEAR MODELING ANALYSIS-INTERNAL MARKETING, SERVICE CLIMATE, AND IN-ROLE PERFORMANCE

Variables	Null model	Intercepts-as-outcome model-1(H1)	Random coefficient regression model (H2) DV: Service climate	Intercepts-as-outcome model-2(H3)
Intercept $\gamma_{00}(\tau_{00})$	3.842*** (0.090***)	1.418 (0.031)	0.230 (0.099)	2.135 (0.019)
Control variables				
Gender γ_{10}		0.011	-0.097	0.035
Age γ_{20}		-0.171**	0.060	-0.183**
Tenure γ_{30}		-0.122	0.143**	-0.098
Organizational level				
Internal marketing γ_{01}		0.725**	0.916***	-0.599
Service climate γ_{02}				1.095
σ^2	0.545	0.528	0.377	0.527
Deviance	590.936	581.676	492.404	578.912

Notes: Companies $N=15$; Employees $N=256$. ** $p < 0.01$, *** $p < 0.001$. DV=dependent variable.

With regard to the relationship between internal marketing and goal commitment, the intercepts-as-outcome model 2 (Table 2) shows that $\gamma_{01} = 0.647$ ($p < 0.001$), thereby indicating the positive effect of internal marketing on goal commitment and supporting H4. Moreover, with regard to the cross-level mediation hypothesis (H5), internal marketing (IV) was tested at the organizational level, whereas goal commitment (mediator) and in-role performance (DV) were tested at the individual level. It is evident from Table 2 that the first three conditions of Mathieu and Taylor's approach were met. Intercepts-as-outcome model 3 reveals that γ_{01} (0.307) became non-significant after goal commitment was included in the model. This result demonstrates that goal commitment had full mediating effects on the relationship between internal marketing and in-role performance. Thus, goal commitment served as an individual-level full mediator, and H5 was supported.

TABLE 2: HIERARCHICAL LINEAR MODELING ANALYSIS-INTERNAL MARKETING, GOAL COMMITMENT, AND IN-ROLE PERFORMANCE

Variables	Null model	Intercepts-as-outcome model-1(H1)	Intercepts-as-outcome model-2(H4) DV: Goal commitment	Intercepts-as-outcome model-3(H5)
Intercept $\gamma_{00}(\tau_{00})$	3.842*** (0.090***)	1.418 (0.031)	2.025** (0.003)	0.032 (0.038)
Control variables				
Gender γ_{10}		0.011	0.081	-0.048
Age γ_{20}		-0.171**	-0.196**	-0.039
Tenure γ_{30}		-0.122	-0.207***	0.016
Individual level				
Goal commitment γ_{40}				0.661***
Person-job fit γ_{50}				
Person-organization fit γ_{60}				
Organizational level				
Internal marketing γ_{01}		0.725**	0.647***	0.307
Service climate γ_{02}				
σ^2	0.545	0.528	0.404	0.365
Deviance	590.936	581.676	507.613	491.450

Notes: Companies $N=15$; Employees $N=256$. ** $p < 0.01$, *** $p < 0.001$. DV=dependent variable.

With regard to the relationships between internal marketing and P-J fit, and those between internal marketing and P-O fit, intercepts-as-outcome model 2 and intercepts-as-outcome model 3 in Table 3 show that $\gamma_{01} = 0.668$ ($p < 0.001$) and $\gamma_{01} = 0.589$ ($p < 0.001$), respectively, thereby indicating the positive effects of internal marketing on P-J fit and P-O fit. These results support H6. In terms of the cross-level mediation hypothesis (H7), internal marketing (IV) was tested at the organizational level, whereas P-J fit and P-O fit (mediators) as well as in-role performance (DV) were tested at the individual level. The results in Table 3 indicate that the first three conditions of Mathieu and Taylor's approach were satisfied. Furthermore, intercepts-as-outcome models 4 and 5 show that γ_{01} (0.480) and γ_{01} (0.485)

both became non-significant after P-J fit and P-O fit were included in the models, respectively. This finding demonstrates that both P-J fit and P-O fit played individual-level full mediating roles on the relationship between internal marketing and in-role performance. Thus, H7 was supported.

TABLE 3: HIERARCHICAL LINEAR MODELING ANALYSIS-INTERNAL MARKETING, PERSON-JOB FIT, PERSON-ORGANIZATION FIT, AND IN-ROLE PERFORMANCE

Variables	Null model	Intercepts-as-Outcome model-1(H1)	Intercepts-as-Outcome model-2(H6) DV: P-J fit	Intercepts-as-Outcome model-3(H6) DV: P-O fit	Intercepts-as-Outcome model-4(H7)	Intercepts-as-Outcome model-5(H7)
Intercept $\gamma_{00}(\tau_{00})$	3.842*** (0.090***)	1.418(0.031)	1.310***(0.000)	1.553***(0.000)	0.761(0.482)	0.888(1.191***)
Control variables						
Gender γ_{10}		0.011	0.191**	0.182***	-0.063	-0.055
Age γ_{20}		-0.171**	-0.156***	-0.085	-0.104	-0.123
Tenure γ_{30}		-0.122	0.024	-0.076	-0.147**	-0.105
Individual level						
Goal commitment γ_{40}					0.414***	
Person-job fit γ_{50}						0.374***
Person-organization fit γ_{60}						
Organizational level						
Internal marketing γ_{01}		0.725**	0.668***	0.589***	0.480	0.485
Service climate γ_{02}						
σ^2	0.545	0.528	0.527	0.507	0.418	0.403
Deviance	590.936	581.676	572.143	562.634	538.712	539.752

Notes: Companies $N=15$; Employees $N=256$. ** $p < 0.01$, *** $p < 0.001$. DV=dependent variable.

DISCUSSION

By conducting the HLM analysis, we confirm that an organization's internal marketing has direct effects on employee in-role performance (H1), thereby consistent with Chowdhary's (2003) standpoints. The current study also provides empirical support for H2 and H3 — that an organization's internal marketing is positively related to its service climate, and that an organization's service climate, indeed, plays an important mediating role in the relationship between internal marketing and employee in-role performance. Based on the norm of reciprocity, when employees strongly feel that the organization conveys the value of high-quality service and provides appropriate business direction through internal marketing (i.e., vision, training, motivation, rewards, communication, etc.), the overall organizational service climate will be fostered. Subsequently, employees will demonstrate high levels of in-role performance to meet the organization's expectations. The significant relationship between service climate and in-role performance is consistent with that found in previous studies (Borucki & Burck, 1999; Schneider et al., 1992). In addition, the present study shows that an organization's internal marketing had positive effects on the employee's goal commitment (H4), which in turn results in higher in-role performance, thereby providing support for goal commitment as a significant mediator (H5). Under the norm of reciprocity, when employees perceive that internal marketing can equip them with customer-oriented awareness, it is expected that employees will reciprocate by demonstrating high levels of goal commitment. In turn, highly committed employees will put in extra effort on behalf of their organization, which consequently improves in-role performance substantially. The positive relationship between goal commitment and in-role performance has been supported by prior research (Locke & Latham, 2002; Locke et al., 1988).

Moreover, with respect to internal marketing, P-J fit, P-O fit, and in-role performance, empirical results show that an organization's internal marketing is positively related to the employee's P-J fit and P-O fit (H6), and that both P-J fit and P-O fit fully mediated the relationship between internal marketing and in-role performance (H7). As previously indicated, the theory of work adjustment provides a theoretical base for delineating the hypothesized relationships. When employees perceive congruence between their KSAs and job requirements (i.e., performance appraisal aspects of internal marketing) and between their needs, desires, and values and work environment (i.e., vision, development, rewards, and retention aspects of internal marketing), they will perform their jobs well. The positive relationship of P-J fit and P-O fit with in-role performance is in line with the results of previous research (Brkich et al., 2002; Greenberg, 2002; Kristoff-Brown et al., 2005).

CONCLUSION

This study explored the cross-level mediation process from an organization's internal marketing to employee in-role performance. In addition to the discovery of the direct relationship between the two variables, the results reveal that the organization-level service climate and the individual-level goal commitment, P-J fit, and P-O fit fully mediated the relationship between internal marketing and in-role performance. The results demonstrate that the effective implementation of internal marketing fosters a positive service climate in the organization and further enhances the levels of in-role performance. Moreover, internal marketing could also improve employee in-role performance through goal commitment, P-J fit, and P-O fit. Such findings add new insights to the extant literature on internal marketing.

LIMITATIONS AND DIRECTIONS FOR FUTURE RESEARCH

This study primarily focused on the tourism and hospitality industries in Taiwan. However, the service industry comprises a wide variety of industries and settings. Future researchers can consider studying service employees from different industries (e.g., department stores, banks, estate agents, hospitals, etc.) to expand the generalization of the research findings. Moreover, the current study considered only employee in-role performance. Future researchers could explore the influence of an organization's internal marketing on other important work outcomes, such as customer-oriented behavior and contextual performance/organizational citizenship behaviors through cross-level analysis.

In addition to the mediators examined in this study, psychological attachment and psychological empowerment may constitute important process factors that mediate the relationship between an organization's internal marketing and work outcomes. For instance, previous studies show that psychological attachment positively relates to prosocial behaviors and negatively relates to turnover (O'Reilly & Chatman, 1986). Evidence also exists that psychological empowerment mediates the relationship between P-O fit and in-role performance, as well as between P-O fit and job satisfaction (Gregory et al., 2010). Hence, these psychological variables could be investigated in future research.

REFERENCES

- Berry, L.L. (1984). The employee as customers, in *Services Marketing*, Lovelock, C., Boston: Kent Publishing Co., 242.
- Bitner, M.J., Booms, B.H., & Tetreault, M.S. (1990). The service encounter: Diagnosing favorable and unfavorable Incidents. *Journal of Marketing*, 54 (January), 71-84.
- Bliese, P.D. (2000). Within-group agreement, non-independence, and reliability: Implications for data aggregation and analysis. In K.J. Klein and S.W.J. Kozlowski (eds) *Multilevel Theory, Research, and Methods in Organizations*, San Francisco: Jossey-Bass, 349-381.

4. Borucki, C.C. & Burke, M.J. (1999). An examination of service-related antecedents of retail store performance. *Journal of Organizational Behavior*, 20, 943–962.
5. Bowen, C.C., Swim, J.K., & Jacobs, R. (2000). Evaluating gender biases on actual Job performance of real people: A meta-analysis. *Journal of Applied Social Psychology*, 30, 2194-2215.
6. Brkich, M., Jeffs, D., & Carless, S.A. (2002). A global self-report measure of person-job fit. *European Journal of Psychological Assessment*, 18, 43-51.
7. Cable, D.M. & DeRue, D.S. (2002). The convergent and discriminant validity of subjective fit perceptions. *Journal of Applied Psychology*, 87, 1-17.
8. Chan, D. (1996). Cognitive misfit of problem-solving style at work: A facet of person–organizational fit. *Organizational Behavior and Human Decision Processes*, 68, 194–207.
9. Chowdhary, N. (2003). Learning to service: CUTSA transporters. *The Management Case Study Journal*, 3, 20-33.
10. Cohen, J. (1988). *Statistical Power Analysis for the Behavior Sciences* (2nd ed) Hillsdale, NJ: Erlbaum.
11. Cooper, J. & Cronin, J. (2000). Internal marketing: A competitive strategy for the long-term care industry. *Journal of Business Research*, 51, 11-24.
12. Dawis, R.V. & Lofquist, L.H. (1984). *A psychological Theory of Work Adjustment: An Individual Differences Model and its Application*, Minneapolis: University of Minnesota Press.
13. Dietz, J., Pugh, S.D., & Wiley, J. (2004). Service climate effects on customer attitudes: An examination of boundary conditions. *Academy of Management Journal*, 47, 81-92.
14. Edwards, J.R. (1991). Person-job fit: A conceptual integration, literature review, and methodological critique. *International Review of Industrial and Organizational Psychology*, 6, 283-357.
15. Eisenberger, R., Huntington, R., Hutchison, S., & Sowa, D. (1986). Perceived organizational support. *Journal of Applied Psychology*, 71, 500-507.
16. Foreman, S. & Money, A. (1995). Internal marketing: Concepts, measurement and application. *Journal of Marketing Management*, 11, 755-768.
17. George, W.R. & Grönroos, C. (1991). Developing customer-conscious employees at every level: Internal marketing. In *The AMA Handbook of Marketing for the Service Industries* (ed) C.A. Congram, New York, NY: American Management Association, 85-100.
18. Gliner, J.A., Leech, N.L., & Morgan, G.A. (2002). Problems with null hypothesis significance testing (NHST): What do the textbooks say? *The Journal of Experimental Education*, 71, 83-92.
19. Green, W.E., Walls G.D., & Schrest, L.J. (1994). Internal marketing: The key to external marketing success. *Journal of Services Marketing*, 8, 5-13.
20. Greenberg J. (2002). Time urgency and job performance: Field evidence of an interactionist perspective. *Journal of Applied Social Psychology*, 32, 1964-1973.
21. Gregory, B.T., Albritton, M.D., & Osmonbekov, T. (2010). The mediating role of psychological empowerment on the relationships between P–O fit, job satisfaction, and in-role performance. *Journal of Business Psychology*, 25, 639-647.
22. Grönroos, C., (1981). Internal Marketing—An integral part of marketing theory. In *Marketing of Services* (eds) J.H. Donnelly and W.E. George, *American Marketing Association Proceedings Series*, 236-238.
23. Hofmann, D.A. (1997). An overview of the logic and rationale of hierarchical linear models. *Journal of Management*, 23, 723-744.
24. Hollenbeck, J.R., Klein, H.J., O’Leary, A.M., & Wright, P.M. (1989). Investigation of the construct validity of a self-report measure of goal commitment. *Journal of Applied Psychology*, 74, 951 – 956.
25. James, L.R., Demaree, R.G., & Wolf, G. (1984). Estimating within-group interrater reliability with and without response bias. *Journal of Applied Psychology*, 69, 85-98.
26. Johnson, E.M. & Seymour, D.T. (1985). The Impact of cross selling on the service encounter in retail banking. In *The Service Encounter* (eds) J.A. Czepiel and C.E. Surprenant, Lexington, MA: D.C. Heath.
27. Kelemen M. & Papasolomou-Doukakis I. (2004). Can culture be changed? A study of internal marketing. *The Service Industries Journal*, 24, 121–135.
28. Kelley, S.W. (1992). Developing customer orientation among service employees. *Journal of the Academy of Marketing Science*, 20, 27-36.
29. Klein, H.J., Wesson, M.J., Hollenbeck, J.R., Wright, P.M., & Deshon, R.P. (2001). The assessment of goal commitment: A measurement model meta-analysis. *Organizational Behavior and Human Decision Processes*, 85, 32–55.
30. Kristof, A.L. (1996). Person–organization fit: An integrative review of its conceptualizations, measurement, and implications. *Personnel Psychology*, 49, 1–49.
31. Kristof-Brown A.L., Zimmerman R.D., & Johnson E.C. (2005). Consequences of Individuals’ fit at work: A meta-analysis of person–job, person–organisation, person–group, and person–supervisor fit. *Personnel Psychology*, 58, 281–342.
32. LeBreton, J.M. & Senter, J.L. (2008). Answers to 20 questions about interrater reliability and interrater agreement. *Organizational Research Methods*, 11, 815–852.
33. Leifer, R. & McGannon, K. (1986). Goal acceptance and goal commitment: Their differential impact on goal setting theory. *Paper presented at the Annual Meeting of the Academy of management*.
34. Lin, C.C. & Peng, T.K. (2008). A cross-level investigation of diversity in organizations: The effects of relational and compositional demographics. *Organization and Management*, 1, 61-88.
35. Lings, I.N. (2004). Internal market orientation construct and consequences. *Journal of Business Research*, 57, 405-413.
36. Locke, E. & Latham, G. (2002). Building a practically useful theory of goal setting and task motivation: A 35-year odyssey. *American Psychologist*, 57, 705–717.
37. Locke, E.A. (1968). Toward a theory of task motivation and incentives. *Organizational Behavior and Human Performance*, May, 157 - 189.
38. Locke, E.A., Latham, G.P., & Erez, M. (1988). The determinants of goal commitment. *Academy of Management Review*, 13, 23-39.
39. Mathieu, J.E. & Schulze, W. (2006). The influence of team knowledge and formal plans on episodic team process performance relationships. *Academy of Management Journal*, 49, 605-619.
40. Mathieu, J.E. & Taylor, S.R. (2007). A framework for testing meso-mediational relationships in organizational behavior. *Journal of Organizational Behavior*, 28, 141–172.
41. O’Hara, B. S., Boles, J. S., & Johnston, M.W. (1991). The influence of personal variables on salesperson selling orientation. *Journal of Personal Selling & Sales Management*, 11, 61.
42. O’Reilly, C. & Chatman, J. (1986). Organizational commitment and psychological attachment: The effects of compliance, identification, and internalization on prosocial behavior. *Journal of Applied Psychology*, 71, 492-499.
43. Peng, T.K., Kao, Y.T., & Lin, C.C. (2006). Common method variance in management research: Its nature, effects, detection, and remedies. *Journal of Management*, 23, 77-98.
44. Podsakoff, P.M., MacKenzie, S.B., Lee, J.Y., & Podsakoff, N.P. (2003). Common method biases in behavioral research: A critical review of the literature and recommended remedies. *Journal of Applied Psychology*, 88, 879-903.
45. Raudenbush, S.W. & Bryk, A.S. (2002). *Hierarchical Linear Models: Applications and Data Analysis Methods* (4th ed) Thousand Oaks, CA: Sage Publications Inc.
46. Schneider B, Wheeler J.K., & Cox J.F. (1992). A passion for service: Using content analysis to explicate service climate themes. *Journal of Applied Psychology*, 77, 705-716.
47. Schneider, B. & Bowen, D. (1985). Employee and customer perceptions of service in banks: Replication and extension. *Journal of Applied Psychology*, 70, 423-433.
48. Schneider, B. & Bowen, D.E. (1993). The service organization: Human resources management is crucial. *Organizational Dynamics*, 21, 39-52.

49. Schneider, B., White, S., & Paul, M.C. (1998). Linking service climate and customer perceptions of service quality: Test of a causal model. *Journal of Applied Psychology*, 83, 150-163
50. Tansuhaj, P., Randall D., & McCullough J. (1988). A service marketing management model: Integrating internal and external marketing functions. *The Journal of Service Marketing*, 2, 31-38.
51. Van Dyne, L. & LePine, J.A. (1998). Helping and voice extra-role behaviors: Evidence of construct and predictive validity. *Academy of Management Journal*, 41, 108-119.
52. Verquer, M.L., Beehr, T.A., & Wagner, S.H. (2003). A meta-analysis of the relations between person-organization fit and work attitudes. *Journal of Vocational Behavior*, 63, 473-489.
53. Waldman, D.A. & Avolio, B. J. (1986). A meta-analysis of age differences in job performance. *Journal of Applied Psychology*, 71, 33-38.
54. Whitener, E.M., Brodt, S.E., Korsgaard, M.A., & Werner, J.M. (1998). Managers as initiators of trust: An exchange relationship framework for understanding managerial trustworthy behavior. *Academy of Management Review* 23, 513-530.
55. Williams, M.R. & Attaway, J.S. (1996). Exploring salesperson's customer orientation as a mediator of organizational culture's influence on buyer-seller relationships. *Journal of Personal Selling & Sales Management*, 16, 33-52.
56. Yoon, M. H., Beatty, S. E., & Suh, J. (2001). The effect of work climate on critical employee and customer outcomes: An employee-level analysis. *International Journal of Service Industry Management*, 12, 500-521.
57. Zang, R.Y., Liu, X.M., Wang, H.Z., & Shen, L. (2011). Service climate and employee service performance: Exploring the moderating role of job stress and organizational identification. *Journal of Service Industries Journal*, 31, 2355-2372.

REQUEST FOR FEEDBACK

Dear Readers

At the very outset, International Journal of Research in Commerce, Economics & Management (IJRCM) acknowledges & appreciates your efforts in showing interest in our present issue under your kind perusal.

I would like to request you to supply your critical comments and suggestions about the material published in this issue as well as, on the journal as a whole, on our e-mail infoijrcm@gmail.com for further improvements in the interest of research.

If you have any queries, please feel free to contact us on our e-mail infoijrcm@gmail.com.

I am sure that your feedback and deliberations would make future issues better – a result of our joint effort.

Looking forward to an appropriate consideration.

With sincere regards

Thanking you profoundly

Academically yours

Sd/-

Co-ordinator

DISCLAIMER

The information and opinions presented in the Journal reflect the views of the authors and not of the Journal or its Editorial Board or the Publishers/Editors. Publication does not constitute endorsement by the journal. Neither the Journal nor its publishers/Editors/Editorial Board nor anyone else involved in creating, producing or delivering the journal or the materials contained therein, assumes any liability or responsibility for the accuracy, completeness, or usefulness of any information provided in the journal, nor shall they be liable for any direct, indirect, incidental, special, consequential or punitive damages arising out of the use of information/material contained in the journal. The journal, neither its publishers/Editors/ Editorial Board, nor any other party involved in the preparation of material contained in the journal represents or warrants that the information contained herein is in every respect accurate or complete, and they are not responsible for any errors or omissions or for the results obtained from the use of such material. Readers are encouraged to confirm the information contained herein with other sources. The responsibility of the contents and the opinions expressed in this journal are exclusively of the author (s) concerned.

ABOUT THE JOURNAL

In this age of Commerce, Economics, Computer, I.T. & Management and cut throat competition, a group of intellectuals felt the need to have some platform, where young and budding managers and academicians could express their views and discuss the problems among their peers. This journal was conceived with this noble intention in view. This journal has been introduced to give an opportunity for expressing refined and innovative ideas in this field. It is our humble endeavour to provide a springboard to the upcoming specialists and give a chance to know about the latest in the sphere of research and knowledge. We have taken a small step and we hope that with the active co-operation of like-minded scholars, we shall be able to serve the society with our humble efforts.

Our Other Journals

